

031699

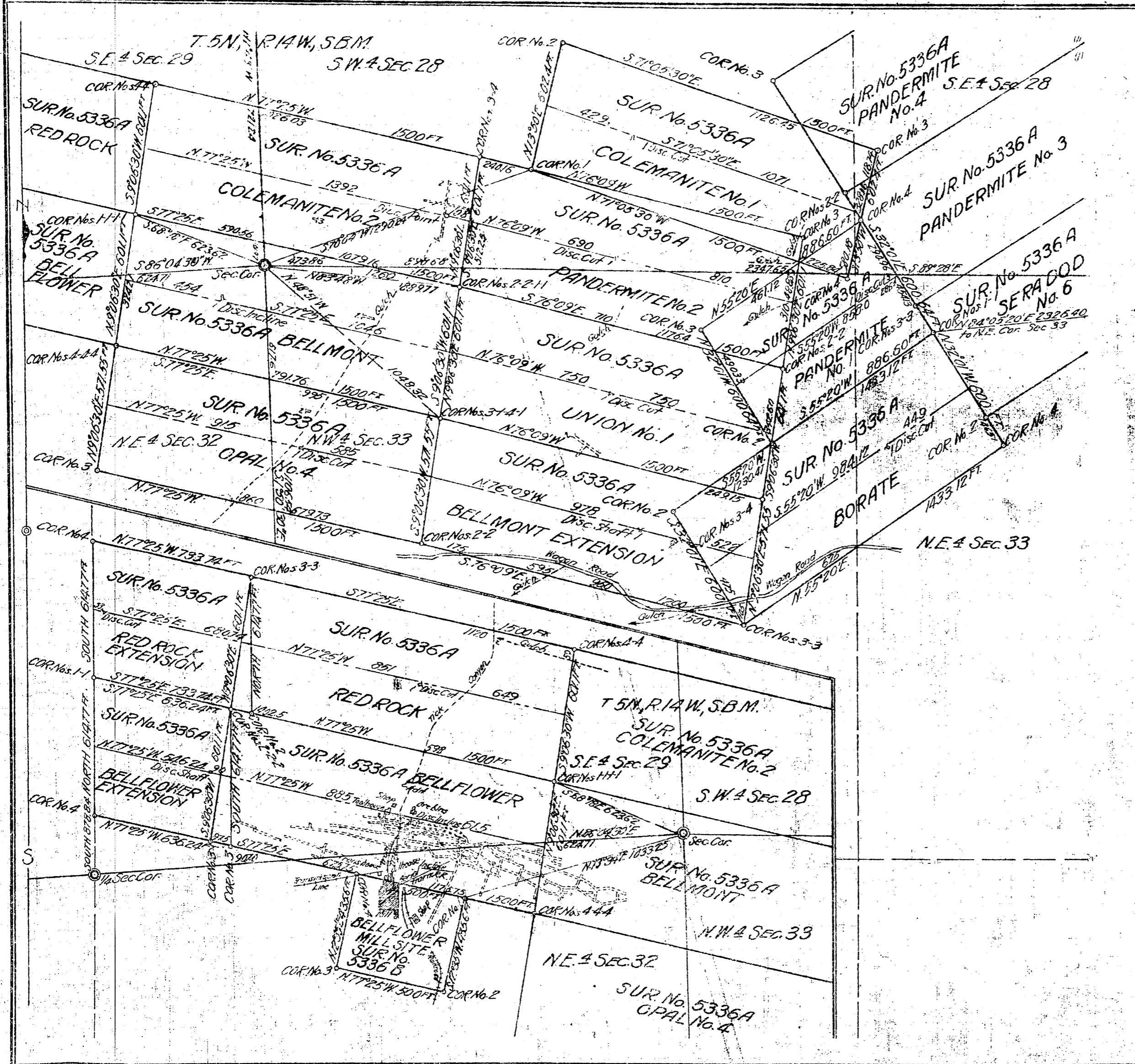

Claim amended October 20, 1916  
Mineral Survey No. 5336 A AND B

Los Angeles Land District  
**PLAT**

OF THE CLAIMS OF  
*The Sterling Borax Company*  
KNOWN AS THE RED ROCK, RED ROCK EXTENSION, COLEMANITE No. 2, BELLMONT, BELLFLOWER, BELLFLOWER EXTENSION, OPAL No. 4, COLEMANITE No. 1, PANDERMITE No. 2, UNION No. 1, BELLMONT EXTENSION, PANDERMITE No. 1, BORATE, PANDERMITE No. 4, PANDERMITE No. 3, SERA DOD No. 5, SERA DOD No. 4, SERA DOD No. 2, SERA DOD, SERA DOD No. 1, SERA DOD No. 5, LOVES and BELLFLOWER MILLSITE  
IN San Fernando Petroleum Mining District  
Los Angeles County California

Scale of 400 Feet to the inch.  
Variation 15° 50' East  
SURVEYED June 4 - July 28, 1917 BY  
*Frank P. Black* U.S. Deputy Mineral Surveyor

The Original Field Notes of the Survey of the Mining Claim of *The Sterling Borax Company* known as the "Red Rock Red Rock Extension Colemanite No. 2 Bellmont Bellflower Bellflower Extension Opal No. 4 Colemanite No. 1 Pandermite No. 2 Union No. 1 Bellmont Extension Pandermite No. 1 Borate Pandermite No. 4 Pandermite No. 3 Sera Dod No. 5 Sera Dod No. 4 Sera Dod No. 2 Sera Dod Sera Dod No. 1 Sera Dod No. 5 Loves and Bellflower Millsite" from which this plat has been made under my direction have been examined and approved, and are on file in this Office, and I hereby certify that they furnish such an accurate description of said Mining Claim as will, if incorporated into a patent, serve fully to identify the premises, and that such reference is made therein to natural objects or permanent monuments as will perpetuate and fix the locus thereof. I further certify that five hundred dollars worth of labor has been expended or improvements made upon said Mining Claim by claimant or its grantors and that said improvements consist of shafts, incline, pit, cuts, 500 ft. Stannels, line and derrick, shafts, crosscuts and drifts, level and adit, leadit and winze, lead, shaft and winze, tunnel and crosscut, level tunnel and crosscut, drifts, crosscuts and upraises. Value \$115,115.00 that the location of said improvements is correctly shown upon this plat, and that no portion of said labor or improvements has been included in the estimate of expenditures upon any other claim. And I further certify that this is a correct plat of said Mining Claim, made in conformity with said original field notes of the survey thereof, and the same is hereby approved.

RECEIVED  
U. S. LAND OFFICE  
LOS ANGELES, CAL.  
Date May 22, 1918  
Hour \_\_\_\_\_

U.S. Surveyor General's Office  
San Francisco California  
April 15 1918  
*Adrian J. Mason*  
U.S. Surveyor General for California